all-ma

IT'S NOT YOU
IT'S ME

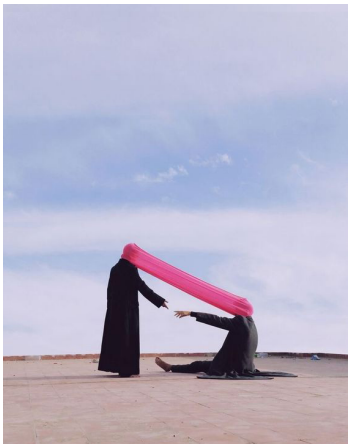

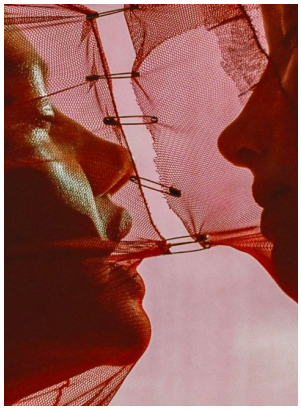

LUMIERE

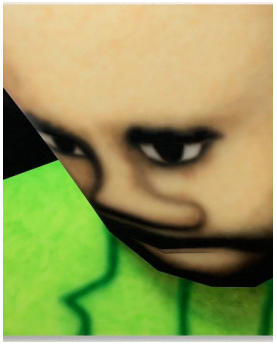

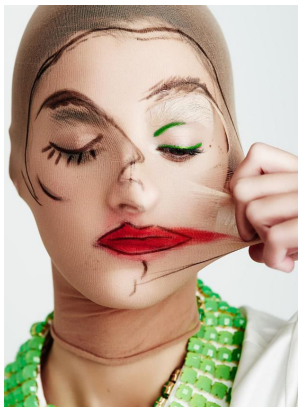

Peace
Quiet

10:36
Peace
Quiet
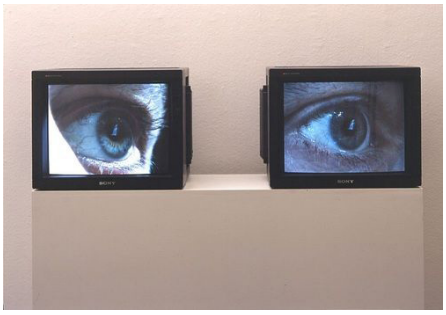
© Ren Hang